GI

Gulf Intelligence

~ We Facilitate Knowledge Exchange ~

CALENDAR 2020

جامعة نيويورك أبوظبي
NYU | ABU DHABI

UNITED ARAB EMIRATES
MINISTRY OF ENERGY & INDUSTRY

The 10th Gulf Intelligence
UAE Energy Forum 2020

Under the Patronage of His Excellency Eng. Suhail Mohamed Al Mazrouei
UAE Minister of Energy & Industry

January 8th | New York University | Abu Dhabi

ENERGY OUTLOOK FOR NEW DECADE:
Globalization 4.0

TOTAL | Mubadala Petroleum | ADNOC | OMV | wintershall dea
BASF We create chemistry | SNOC | uniper | ExxonMobil | GE
DNV·GL | AL TAMIMI & CO. | FOIZ Fujairah Oil Industry Zone | energy institute
Gulf Intelligence ~ We Facilitate Knowledge Exchange ~

The 4th Gulf Intelligence
IPWEEK Middle East Energy Series 2020
SUMMIT | WORKSHOP | ROUNDTABLE
Feb. 25th-27th LONDON

uniper | FOIZ منطقة الفجيرة للصناعة البترولية Fujairah Oil Industry Zone | Vitol
Gulf Intelligence ~ We Facilitate Knowledge Exchange ~ | energy institute

GI Consultancy
Gulf Intelligence

The 3rd Middle East Oil Markets Workshop 2020

April 13th | Dubai, UAE

What are Next Steps Required to Facilitate the Emergence of a Middle East Oil Products Benchmark?

REFINITIV™
DATA IS JUST THE BEGINNING

FOIZ
منطقة الفجيرة للصناعة البترولية
Fujairah Oil Industry Zone

Port of Fujairah
ميناء الفجيرة
Port of Fujairah
United Arab Emirates

uniper

The Gulf Intelligence Saudi Arabia Energy Knowledge Series 2020

Riyadh | Dhahran | Jeddah

"The Future of Energy & the Energy of the Future?"

Schneider Electric

EMERSON™

AIR PRODUCTS

MCDERMOTT

GI
Gulf Intelligence
~ We Facilitate Knowledge Exchange ~

Thegulfintelligence.com

The Middle East LNG Institute

The 4th Middle East LNG Workshop 2020

June 10th | Abu Dhabi, UAE

Gulf Intelligence

~ We Facilitate Knowledge Exchange ~

APPEC Singapore

Middle East Energy Series 2020

SUMMIT | WORKSHOP | ROUNDTABLE

September 14th - 16th | Singapore

Port of Fujairah
United Arab Emirates

Gulf Intelligence

~ We Facilitate Knowledge Exchange ~

Thegulfintelligence.com

The 10th Gulf Intelligence Energy Markets Forum 2020

Under the Patronage of His Highness Sheikh Hamad Bin Mohammed Al-Sharqi
Member of the Supreme Council and The Ruler of Fujairah, UAE

September 28th - 29th | Novotel | Fujairah, UAE

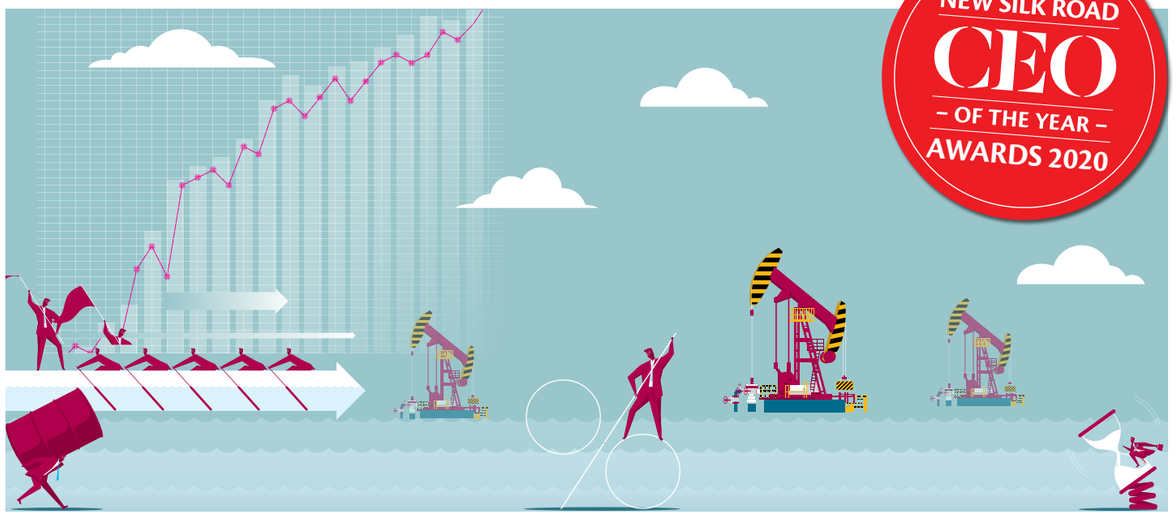

INTERCONNECTIVITY ACROSS THE NEW SILK ROAD:

What are the Next Steps for Fujairah's Path to a Global Energy Hub?

Port of Fujairah
ميناء الفجيرة
Port of Fujairah
United Arab Emirates

aramco trading

Vitol

S&P Global Platts

nbf
بنك الفجيرة الوطني
National Bank of Fujairah

uniper

REFINITIV
DATA IS JUST THE BEGINNING

GPSCHEMOIL

Ince

فوباك هورايزون الفجيرة المحدودة
Vopak Horizon Fujairah Limited

The Gulf Intelligence Middle East Shipping Workshop 2020

October 20th | Capital Club, Dubai International Financial Centre | Dubai, UAE

GI

Gulf Intelligence

~ We Facilitate Knowledge Exchange ~

THE 4th GULF EOR WORKSHOP 2020

November 8th | Andaz Capital Gate Hotel | Abu Dhabi, UAE

GI

Gulf Intelligence

~ We Facilitate Knowledge Exchange ~

Ministry of Oil & Gas

The 8th Gulf Intelligence

Oman Energy Forum 2020

November/December - TBC | Muscat | Oman

The Water-Food-Energy Nexus

How to find Sustainable & Holistic Solutions for Oman to Achieve Water-Food-Energy Security?

GI

Gulf Intelligence

~ We Facilitate Knowledge Exchange ~

AWARDS

H.H. Sheikh Saleh Bin Mohammed Al Sharqi, Chairman of Department of Industry & Economy, Fujairah and Ibrahim Al Buainain, CEO & President, Aramco Trading with the 2019 Winners from Rotary Group of Companies, Suez Canal Authority, Egypt, Petronas and Total Oil Trading SA.

Gulf Intelligence

~ Presents ~

THE ARAMCO TRADING NEW SILK ROAD CEO – OF THE YEAR – AWARDS 2020 FUJAIRAH

aramco trading

Under the Patronage of

His Highness Sheikh Hamad Bin Mohammed Al-Sharqi
Member of the Supreme Council and The Ruler of Fujairah, UAE

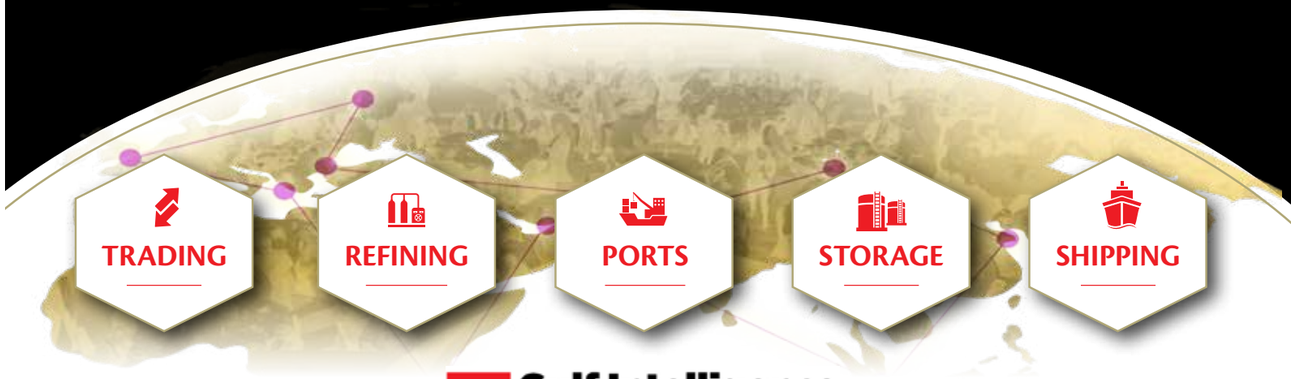

GI Gulf Intelligence

~ We Facilitate Knowledge Exchange ~

IPWEEK

The 4th Gulf Intelligence INTERNATIONAL ENERGY DIPLOMACY PERSON OF THE YEAR AWARD

Under the Patronage of The Energy Institute

Gulf Intelligence

~ We Facilitate Knowledge Exchange ~

energy institute

THE 4th OMAN STUDENT AWARDS 2020

for the Advancement of Post-Graduate Education

Under the Patronage of

Ministry of Oil & Gas

GI Consultancy

Gulf Intelligence

جامعة نيويورك أبوظبي
NYU | ABU DHABI

UNITED ARAB EMIRATES
MINISTRY OF ENERGY & INDUSTRY

THE 3rd UAE STUDENT AWARDS 2020
for the Advancement of Post-Graduate Education

Under the Patronage of
His Excellency Eng. Suhail Mohamed Faraj Al Mazrouei
UAE Minister of Energy & Industry

GI Consultancy
Gulf Intelligence

NEWSLETTERS

MIDDLE EAST LNG

Weekly Newsletter

The Middle East LNG Institute

NEWS
OPINIONS
INTELLIGENCE
EXCLUSIVE DATA

The Middle East LNG Newsletter tracks and monitors the region's transition from an LNG exporter to a growing importer of natural gas and the establishment of a liquid, flexible, and transparent Middle East LNG Market.

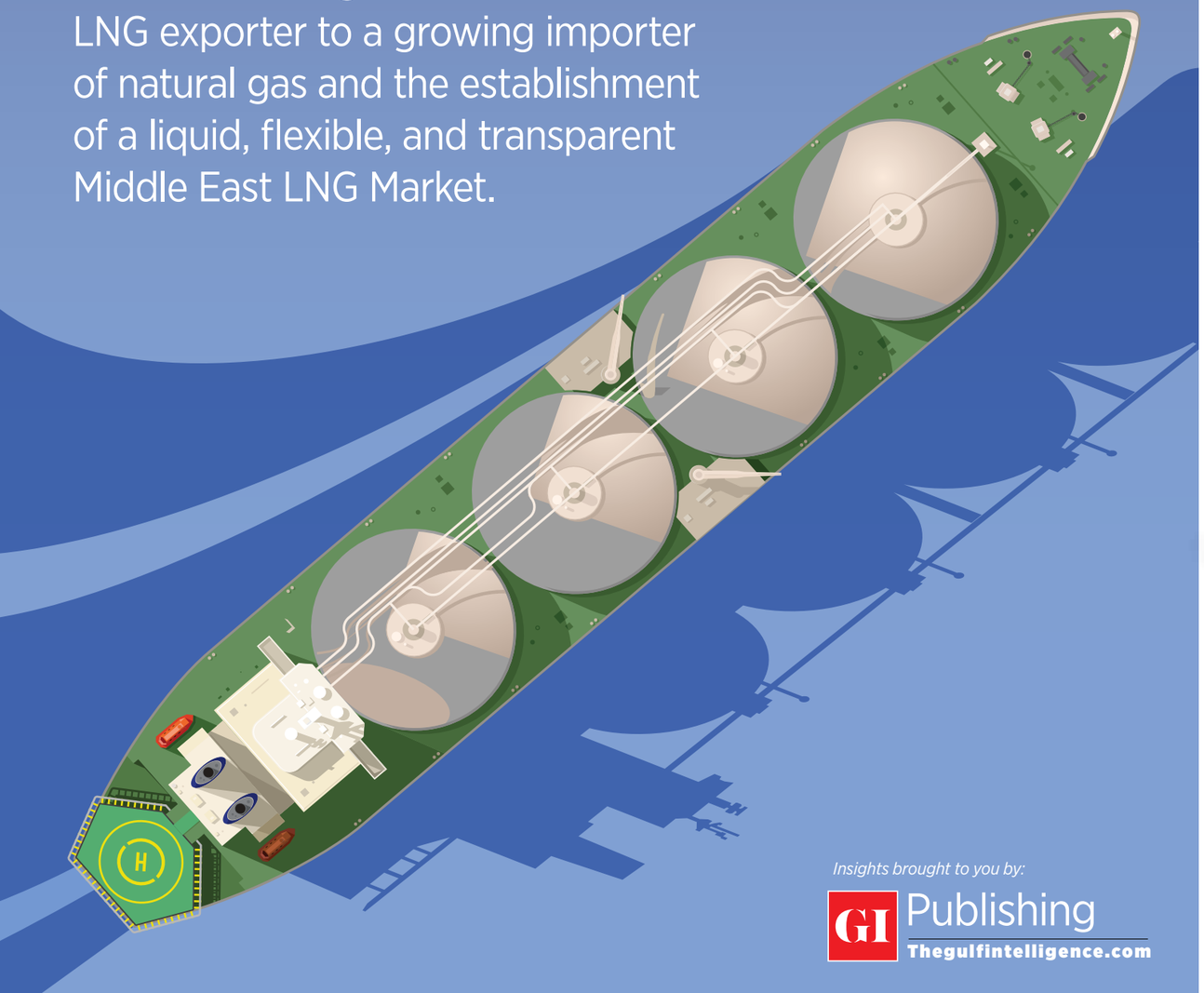

Insights brought to you by:

GI Publishing
Thegulfintelligence.com

Fujairah
New Silk Road
WEEKLY NEWSLETTER

EXCLUSIVE INSIGHTS /// ACTIONABLE INTELLIGENCE /// LATEST NEWS /// DATA TRENDS

GEOPOLITICS
Navigate risks in a world of uncertainty with the *New Silk Road Monitor*

INTELLIGENCE
Gather market and energy industry sentiment with GIQ exclusive NSR surveys

TRACKING
Follow shipments and data of ongoing events along the maritime NSR

ANALYSIS
Access to weekly aggregate breakdown of refined products from the world's largest storage hubs

Insights brought to you by:

GI Publishing
Thegulfintelligence.com

About Gulf Intelligence

"We Facilitate Knowledge Exchange"

Gulf Intelligence is a strategic communications & research firm effective across the full value-chain of the Middle East Energy Sector. We facilitate knowledge exchange and advance the business interests of national and international stakeholders operational in the regional industry.

Gulf Intelligence

~ We Facilitate Knowledge Exchange ~

Consultancy
Intelligence
Publishing